ASSEMBLEIA LEGISLATIVA
DO ESTADO DE SANTA CATARINA

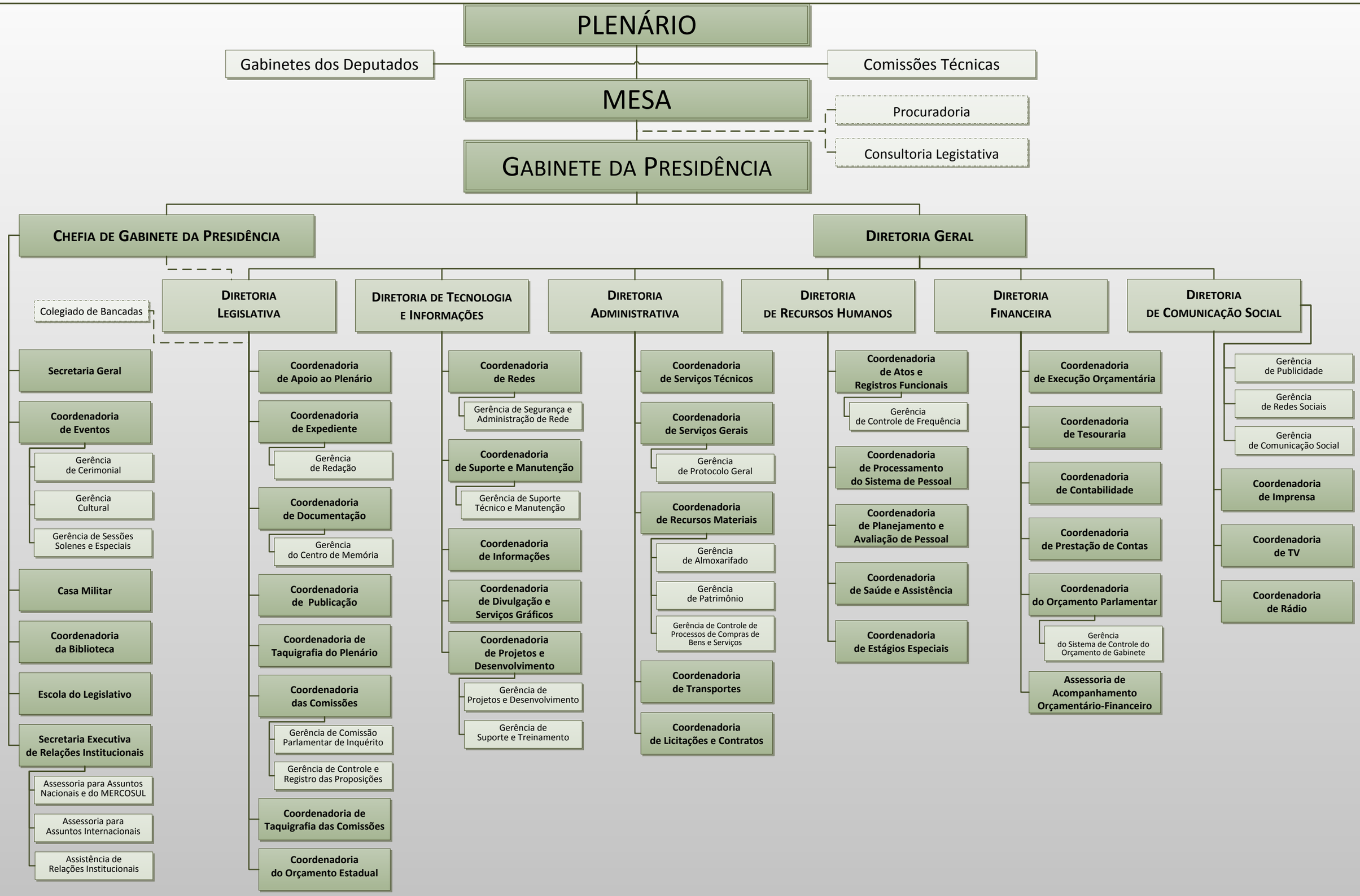

29 de julho de 2015